

Patient report

Bio-Rad DATE: 08/15/2019
D-10 TIME: 04:35 PM
S/N: #DJ4I016123 Software version: 4.30-2
Sample ID: 10598056
Injection date 08/15/2019 04:03 PM
Injection #: 6 Method: HbA1c
Rack #: --- Rack position: 5

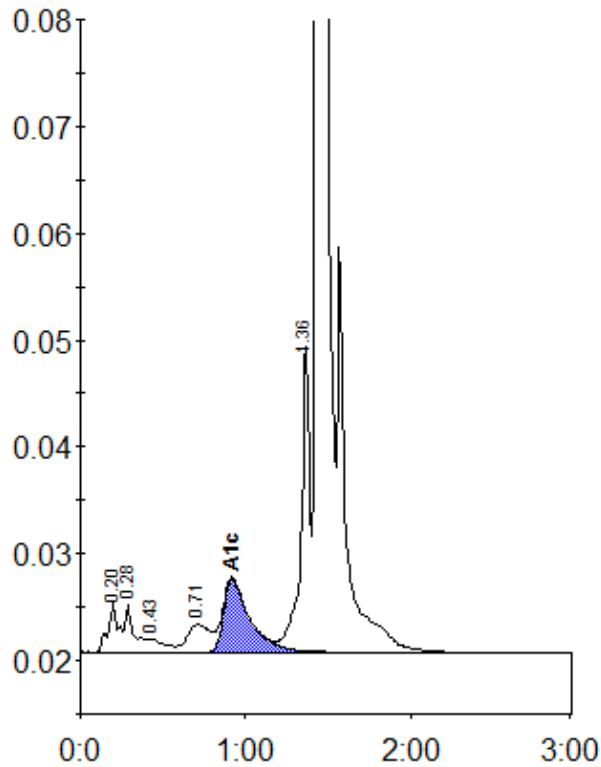

Peak table - ID: 10598056

Peak	R.time	Height	Area	Area %
A1a	0.20	4696	20239	1.0
A1b	0.28	4397	17448	0.9
F	0.43	1261	8560	0.4
LA1c/CHb-1	0.71	2620	24004	1.2
A1c	0.92	6866	76072	5.4
P3	1.36	28884	106707	5.3
A0	1.44	569946	1752960	87.4
Total Area:		2005991		

Concentration:	%
A1c	5.4